

## BEST PRACTICES

### Share & Care

To inculcate human values among students, social work is encouraged. Students here are taught that sharing can be done by shelling out a little from their share. Motivation is the main key. For inculcating these values, '**Roti Bank**' has been established in our institution. It teaches girls that selfless social work and the virtues of caring, sharing and philanthropy are what true self-worth is about. More than 5 years old "**Roti Bank**" is functional in our college to serve langar to patients and their attendants at cancer hospital, IGMC Shimla. '**Roti Bank**' basically comprises of students. This activity is carried out on every Monday. In case of a holiday also the activity goes on uninterrupted as the volunteers from the hostels carry out this activity.



GPS Map Camera

Shimla, Himachal Pradesh, India

Auckland, Lakkar Bazar, Shimla, Himachal Pradesh 171001, India

Lat 31.108554°

Long 77.17961°

10/06/24 11:00 AM GMT +05:30

Google





**GPS Map Camera**  
 Shimla, Himachal Pradesh, India  
 456H+6WG, Longwood, Shimla, Himachal Pradesh 171001, India  
 Lat 31.110612°  
 Long 77.179798°  
 08/04/24 11:29 AM GMT +05:30



**GPS Map Camera**  
 Shimla, Himachal Pradesh, India  
 Longwood, Shankil, Longwood, Shimla, Himachal Pradesh 171001, India  
 Lat 31.111466°  
 Long 77.179405°  
 13/02/23 12:43 PM GMT +05:30



**GPS Map Camera**  
 Shimla, Himachal Pradesh, India  
 Longwood, Shankil, Longwood, Shimla, Himachal Pradesh 171001, India  
 Lat 31.111466°  
 Long 77.179295°  
 13/02/23 12:42 PM GMT +05:30



## Eco-friendly initiatives

Various activities and programs are carried out by our institutions with a prime objective of creating moral revolution in the intellect of students towards environmental issues and challenges. Therefore, numerous Eco-friendly initiatives are undertaken keeping in view 3 R's of environment conservation – **Reduce, Reuse, Recycle**.

- **Plastic Milk Packets Collection Project for recycling: an innovative way to save the Environment”**





**good\_media\_app** शिमला: राजकीय कन्या महाविद्यालय में एक दिवसीय व्याख्यान का आयोजन

बुधवार को राजकीय कन्या महाविद्यालय शिमला के पर्यावरण विज्ञान विभाग में डॉ. मीना शर्मा सहायक प्रोफेसर द्वारा एक दिवसीय व्याख्यान का आयोजन किया गया, जिसका विषय पर्यावरण जागरूकता एवं वैश्विक पर्यावरण का मुद्दा रहा। इसी श्रृंखला में महाविद्यालय के पर्यावरण विभाग द्वारा नई मुहीम की शुरुवात की गई, जिसके अंतर्गत घरेलु उपयोग में लाए जाने वाले दूध के पैकेट की कलेक्शन एंड रीसाइक्लिंग प्रोजेक्ट की शुरुआत भी की गई। इस दौरान महाविद्यालय की प्राचार्या अनुरिता सक्सेना ने बतौर मुख्य अतिथि शिरकत की और सभी से इस अभियान में सहयोग देने का आग्रह किया। वहीं, इस अभियान के सफल क्रियान्वयन के लिए डॉ मीना शर्मा की अध्यक्षता में एक कार्यसमिति का गठन किया गया।

- **Plastic Bottles collection drives:** Our institution is taking concrete steps to sensitize students about the importance of waste segregation at the source. Through Plastic Bottles collection drives we teach students about the importance of source segregation for effective recycling of plastic. All the bottles are sent to a local recycling facility, whereby they are processed further and thus help in reducing environmental footprint.



- **Waste management:** Compost pits have been dug and manure produced is used for gardening.

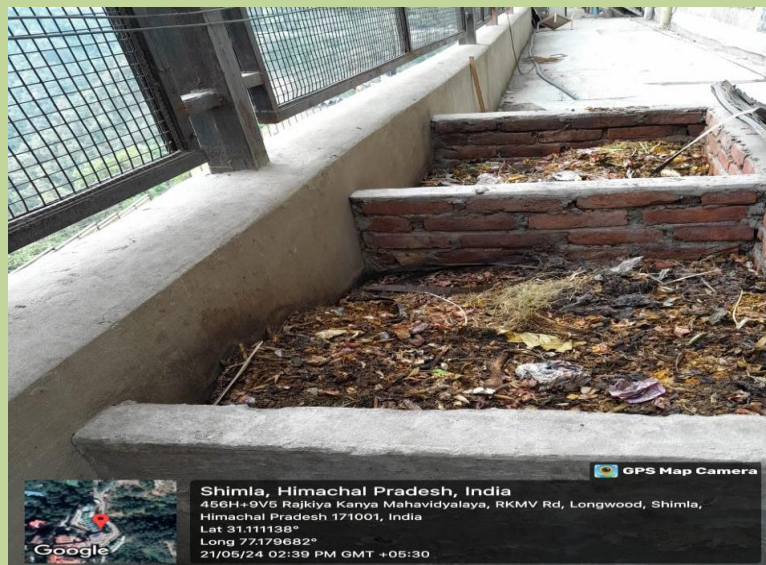

- **Zero-plastic zone:** As part of an endeavor to make the college campus a zero-plastic zone, the use of plastics has been significantly decreased.



- **Renewable energy:** In order to reduce its carbon footprint and become more ecologically conscious, the college has installed solar panels, solar lights and solar geysers to meet its energy requirements. Students' salient energy conservation behavior is "turning off lights "when not in use.

